

George Frideric Handel Music for the Royal Fireworks

(Violoncello, Violone,
Fagotto I, II,
Contrafagotto)

Bassi
Ouverture

Adagio

Bassi

28

34

40

Adagio

47 Allegro

57

64 unis.

70

75

87

87

93

98

103

108

114

Fine

727 Fag. I, Vc., Violone

Fag. II, Contrafag.

727 unis.

733

738

4

Bassi

744 Fag. I, Vc., Violone

750

756 unis.

761

765

769

774

Lentement

780

Fag. I, Vc.,
Violone *f*

Fag. II,
Contrafag.
dal segno

Bassi

Bourrée

2 fois

senza Contrafagotto

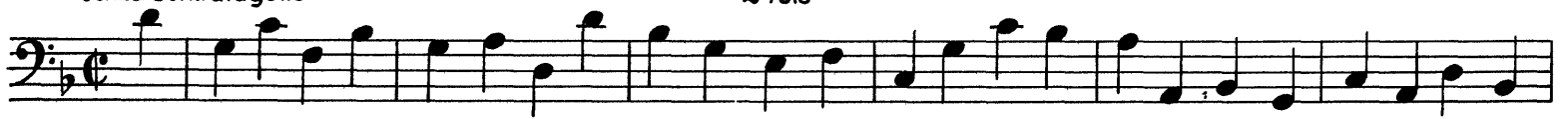

7

13

20

La seconda volta senza Fagotti

Largo alla Siciliana
col Contrafagotto

La paix

4

6

9

12

14

Bassi

La Réjouissance

(prima volta: *Contrafagotto tacet*)
(terza volta: *tutti*)

Allegro

*seconda volta: Violoncello,
Violone tacet*

Menuet I

2 fois

senza Contrafagotto

Menuet II

(prima volta: *Contrafagotto tacet*)
(terza volta: *tutti*)

Fine

*seconda volta: Violoncello,
Violone tacet*